

Flash Flood Watch In Effect

Through Friday Afternoon

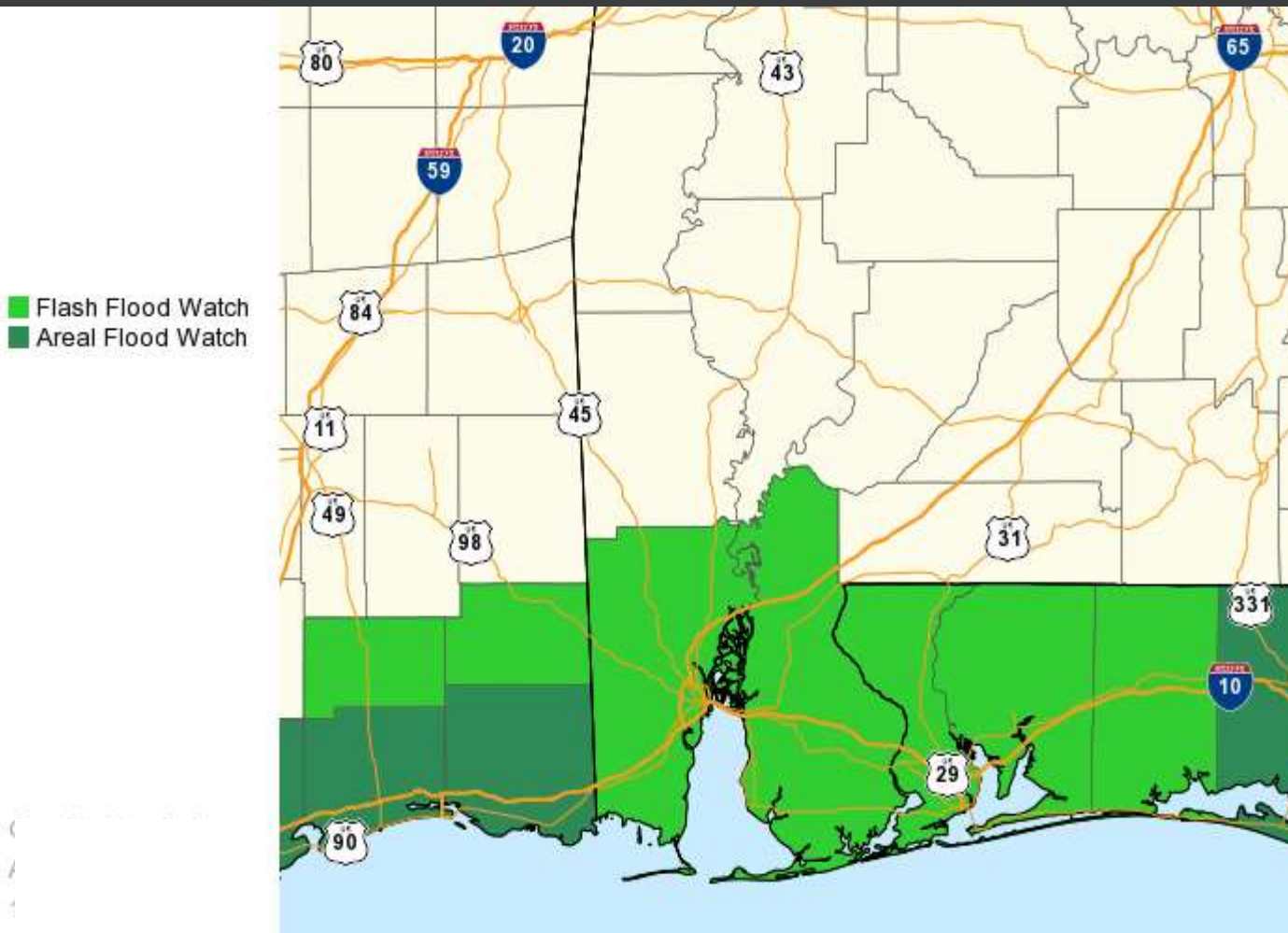

Current watch area highlights the area of greatest concern for flooding.

Adjustments likely as the event evolves.

Rainfall Forecast

Through Friday

Additional Rainfall

Valid: Through Friday

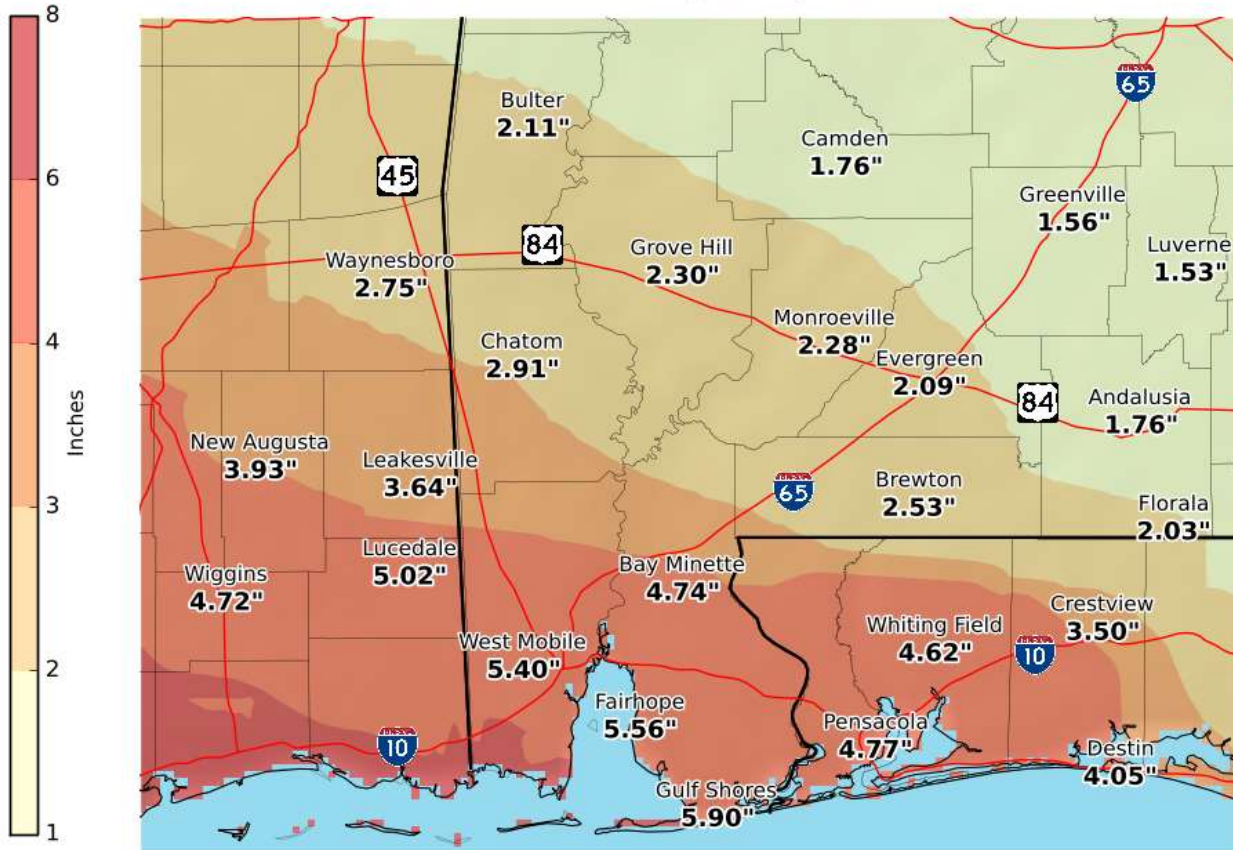

Locally higher totals **double** the amounts shown on the map are possible.



National Weather Service
Mobile Alabama
08/10/2016 02:07 PM CDT

Follow Us:   
weather.gov/mob



NWSMobile



weather.gov/mob



Mobile/Pensacola

Issued: August 10

2:00 pm

FLOOD THREAT

Through Friday

NWSMobile

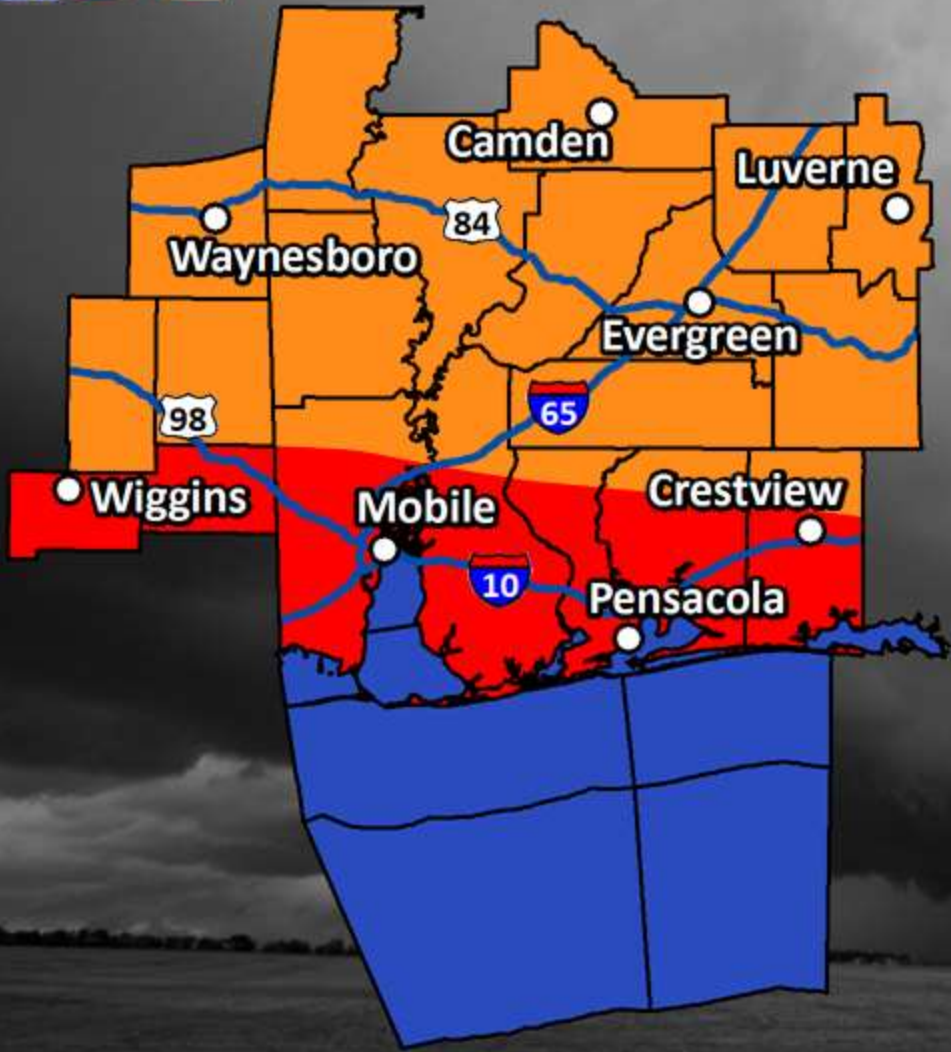

Significant Threat Area

- Significant rainfall (5-8") likely
- Minor to moderate flooding along area rivers and creeks
- Areas of flash flooding

Elevated Threat Area

- Heavy rainfall possible
- Minor flooding along area rivers and creeks
- Isolated flash flooding

